

ELEVATION

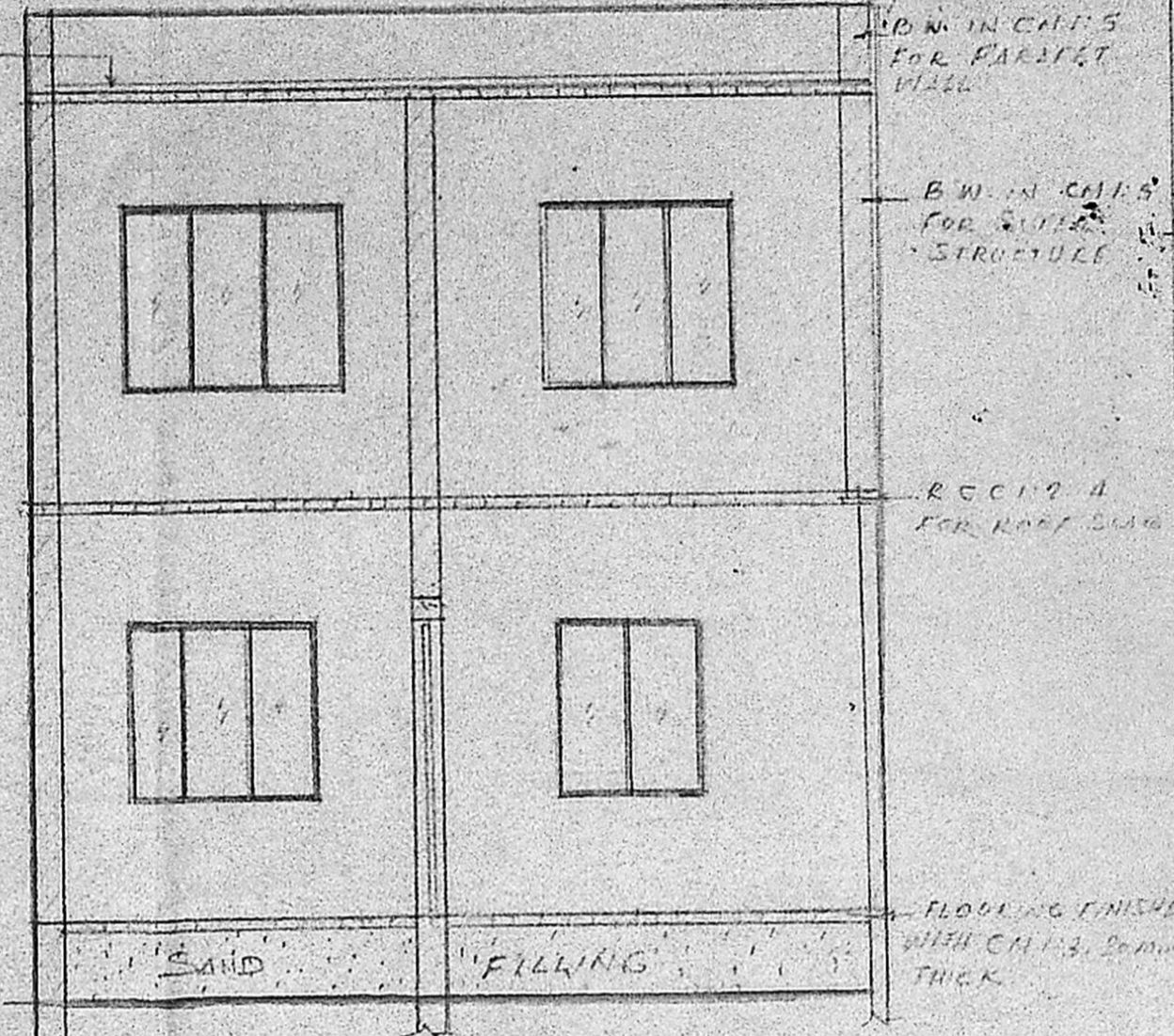

SECTION ON AA

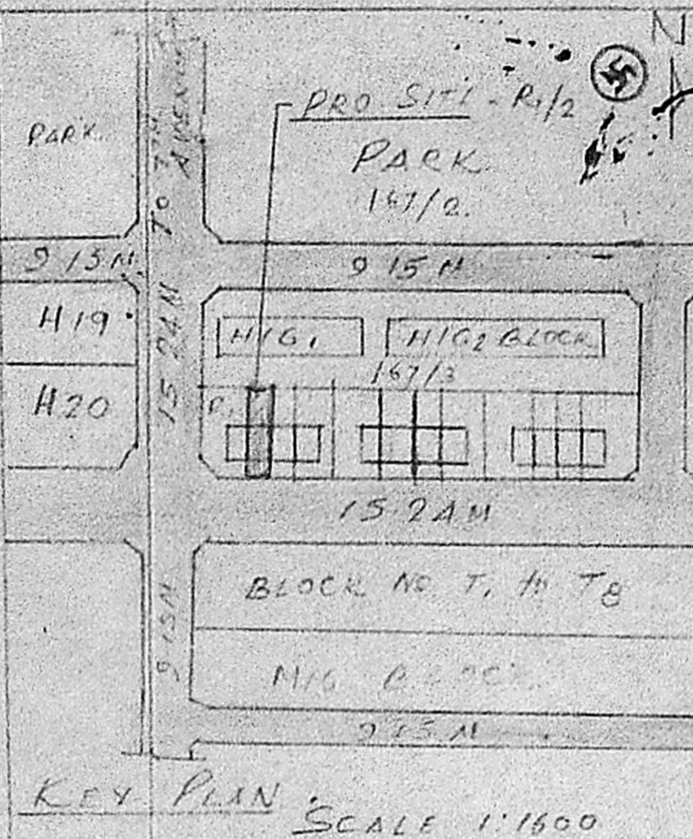

KEY PLAN SCALE 1:1600

- JOINERY DETAILS**
- Door D - 100 x 200
 - Door D₁ - 90 x 200
 - Door D₂ - 75 x 200
 - Window W - 137 x 120
 - Window W₁ - 90 x 120
 - Ventilator V - 75 x 45
 - Ventilator V₁ - 60 x 45
 - Cupboard C
 - Wardrobe W/R

SCALE

- 1:50
- 1:100
- 1:1600

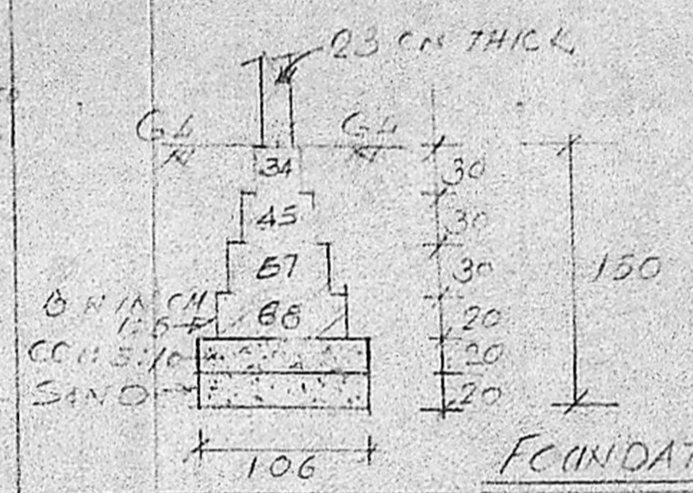

SCALE 1:50

FOUNDATION DETAIL @ 'XX'

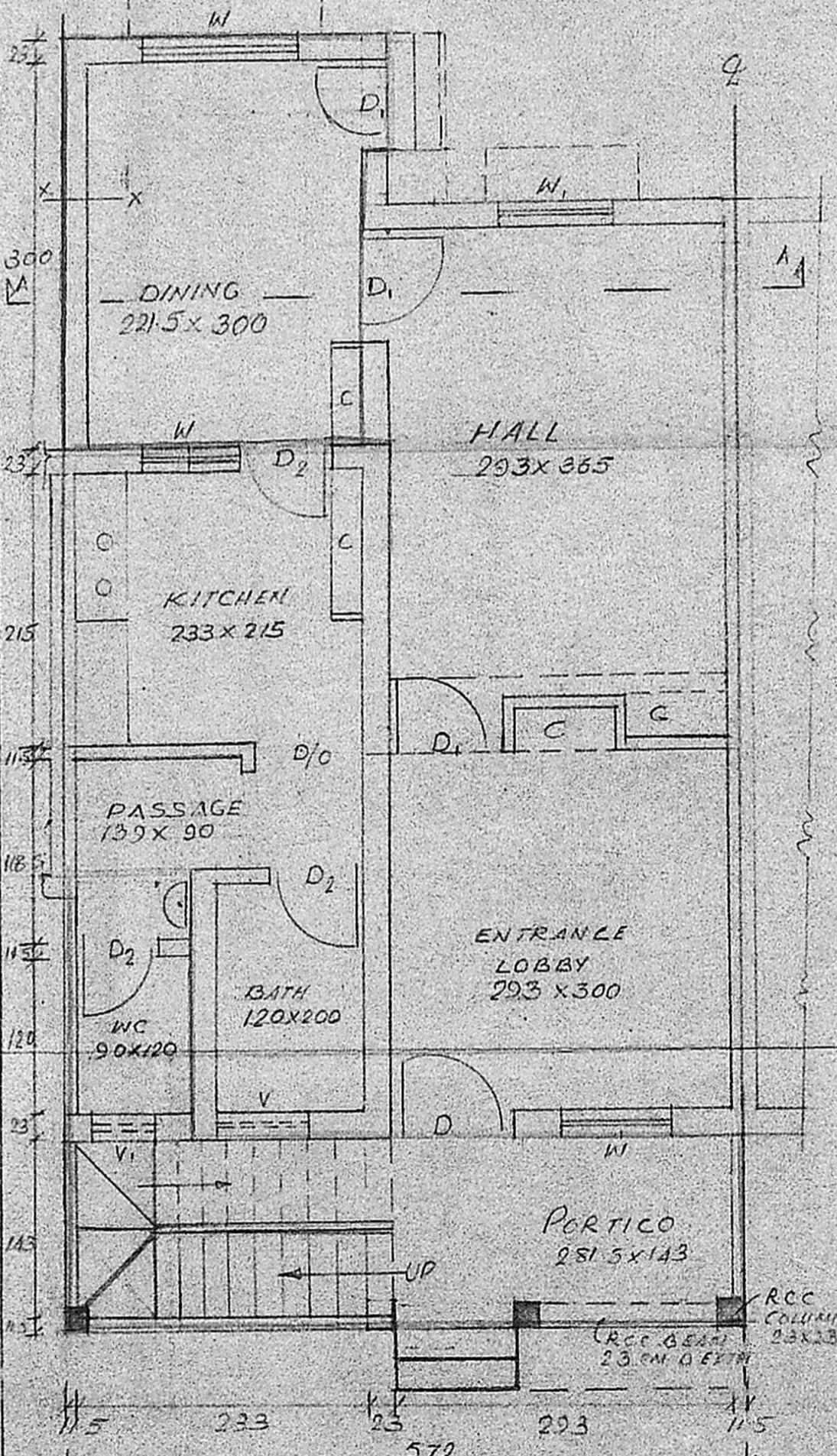

GROUND FLOOR PLAN

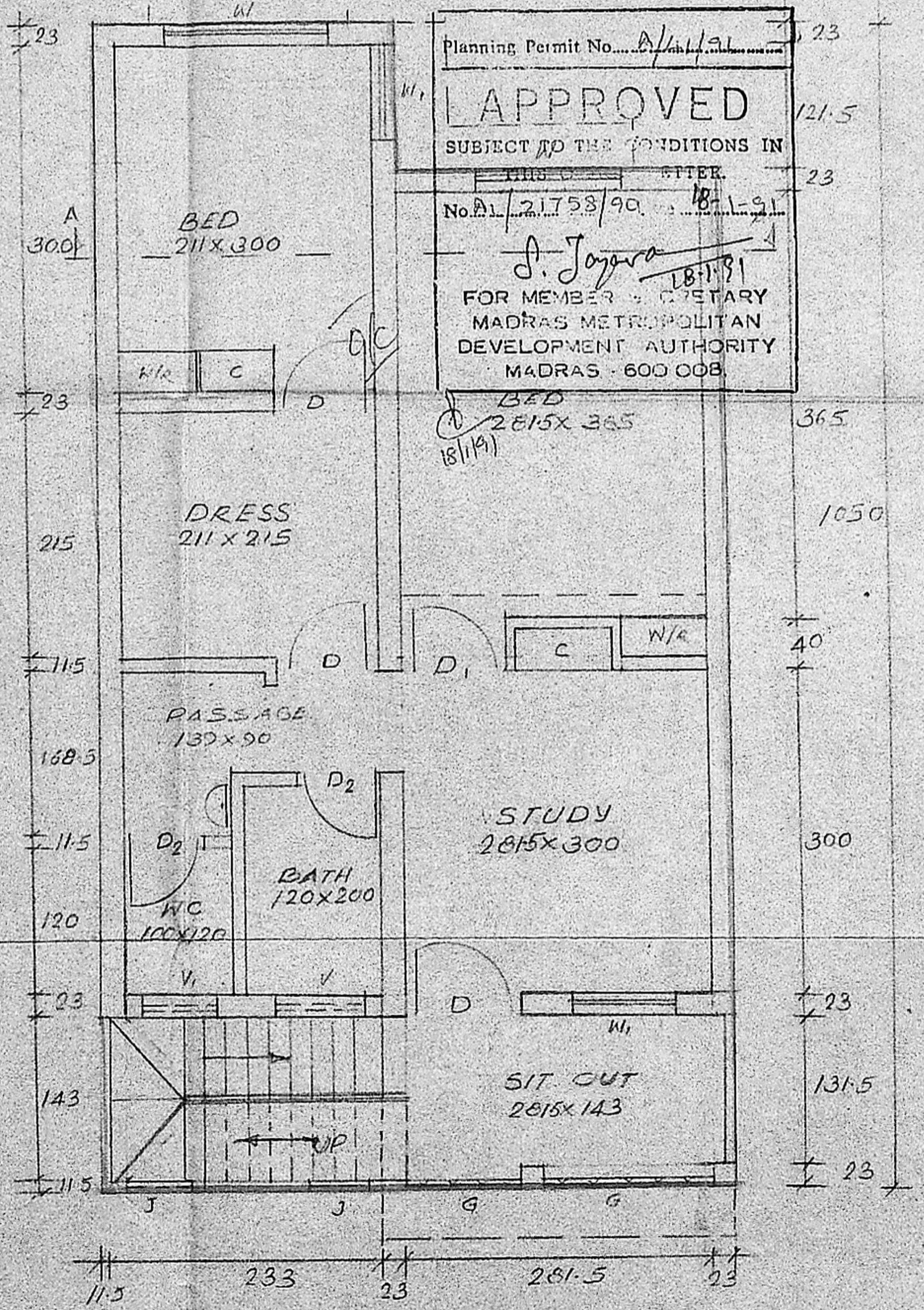

FIRST FLOOR PLAN

Planning Permit No. A/1191

APPROVED

SUBJECT TO THE CONDITIONS IN THIS ORDER

No. A/121758/90

S. Jayaram 18/11/91

FOR MEMBER & SECRETARY
MADRAS METROPOLITAN
DEVELOPMENT AUTHORITY
MADRAS - 600 008

PLAN SHOWING THE PROPOSED ADDITIONS AND ALTERATION TO THE EXISTING TMB ROW TYPE BUILDING IN PLOT NO R1/2 BESANT NAGAR EXTN. PHASE I, S NO 161 PT OF THIRUVANNIYUR VILLAGE MADRAS - 61 CORPORATION Dn No

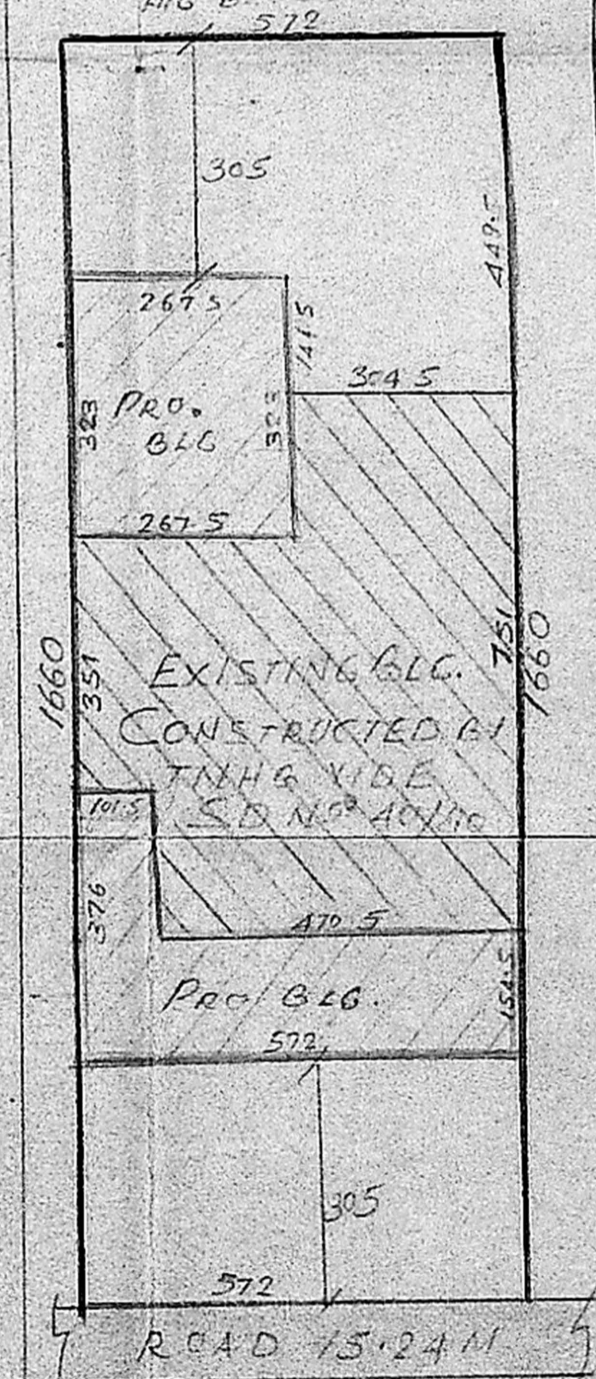

SITE PLAN SCALE 1:100

AREA:	SQM	SQ FT
PROPOSED G.F.	19.72	212
EXISTING G.F.	35.88	386
PROPOSED F.F.	55.60	598
PLOT EXTENT	34.25	1022
PLOT COVERAGE = 58.5%		
FLOOR SPACE INDEX = 1.17		

COLOUR INDEX

PROPOSED BUILDING [Symbol]

EXISTING BUILDING [Symbol]

PLOT BOUNDARY [Symbol]

ROAD [Symbol]

NOTE: EXG BLDG HAS CONSTRUCTED BY TMB & VIDE SD NO 40/80. ALL DIMENSIONS ARE IN CENTIMETRE.

K. Sambantham
OWNER'S SIGNATURE

L.T. Sambantham
Er. L.T. SAMBANTHAM, L.C.E.,
LICENSED SURVEYOR
Corporation of Madras.
Class-II Reg. No. 269
12, Vith MAIN ROAD,
RAJA ANNAMALAI PURAM
MADRAS-600 C23

ENGINEER/LICENCED SURVEYOR